"Hosanna! Blessed Is He"

R. G. Huff

First Time - All singing the first melody
Second Time - All singing the first melody
Third Time - Sopranos begin second melody; all others continue on first melody
Fourth Time - Men begin third melody; sopranos on second melody; others on first melody
Fifth Time - Continue all melodies

Children/Altos/Congregation

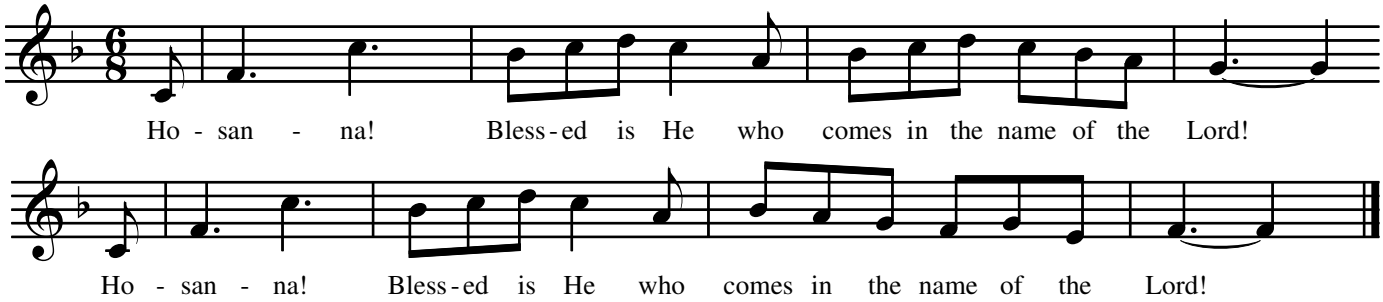

Youth/Adult Sopranos - Third Time and Following

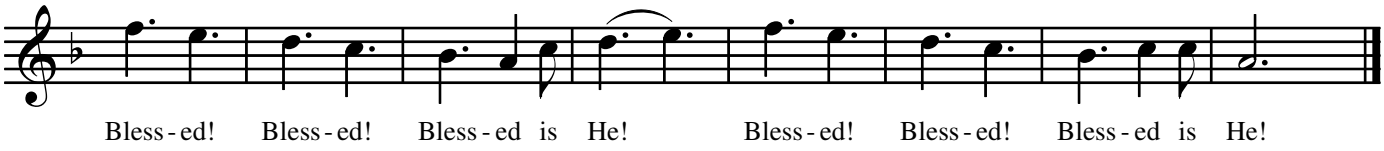

Youth/Adult Men - Fourth Time and Following

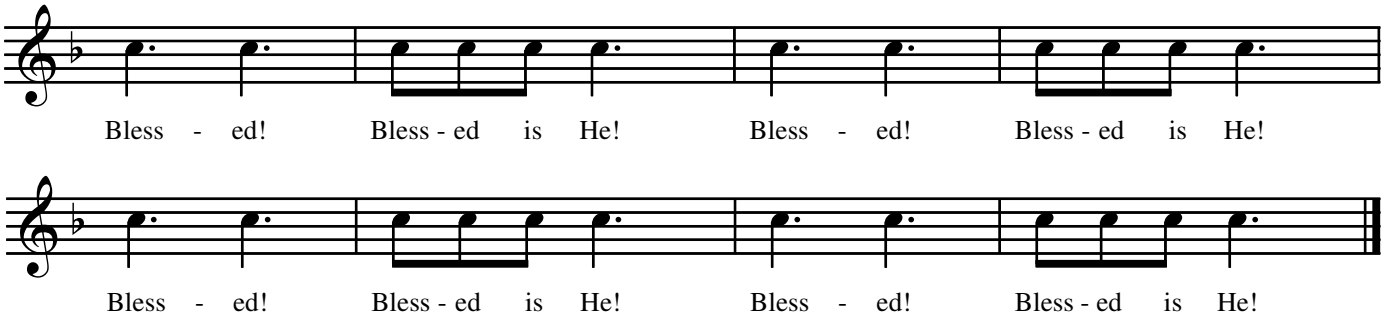

©Traditional Church Music.com